

ABELL
SURVEYING & MAPPING
DELAVER, WISCONSIN 53115
414-728-6737

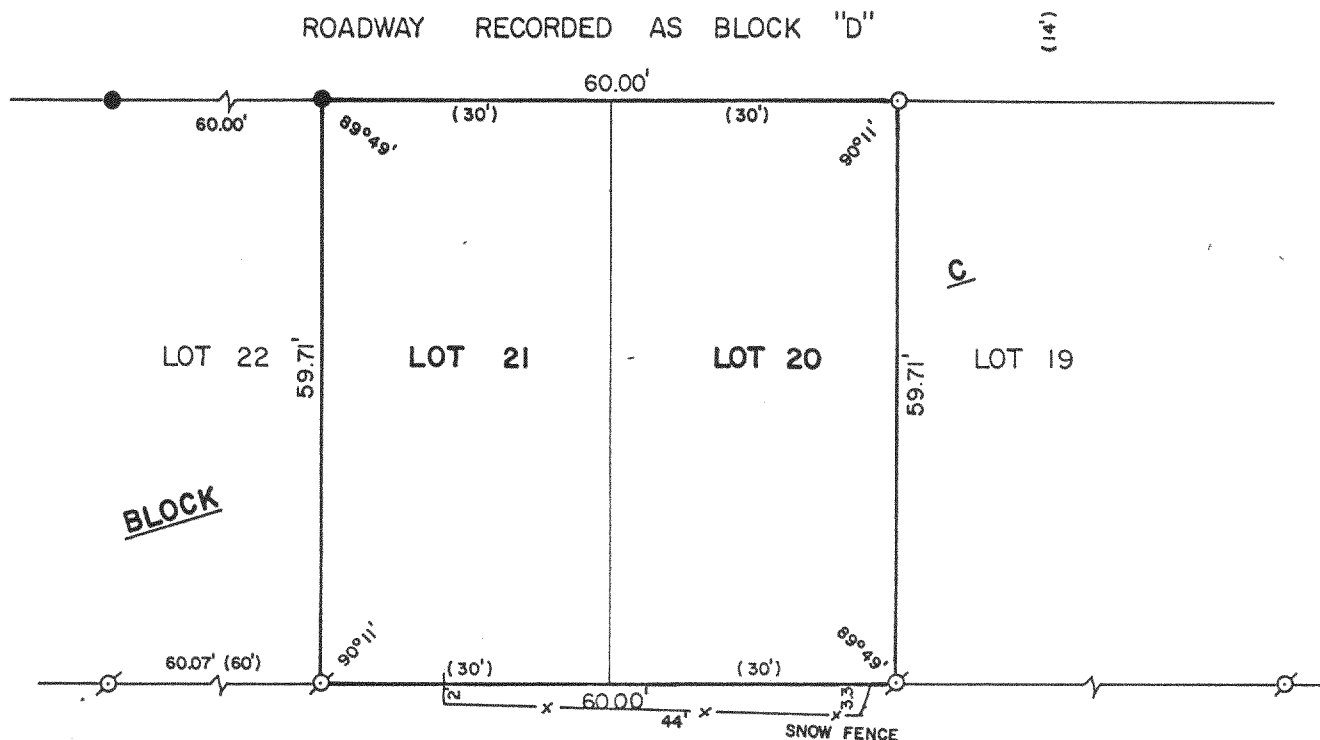

PLAT OF SURVEY OF

LOTS 20 AND 21, BLOCK C OF JACKSON'S SUBDIVISION,
LOCATED IN THE SOUTHEAST 1/4 OF SECTION 21, T2N,
R16E, WALWORTH COUNTY, WISCONSIN.

ORDERED BY: VACATION PROPERTIES NETWORK
159 BROAD STREET
LAKE GENEVA, WI. 53147

OWNER: BONNIE SWOGER

NOTE: THE HOUSE AND GARAGE WERE NOT LOCATED. THERE ARE NO
VISIBLE ENCROACHMENTS EXCEPT AS SHOWN ON PLAT.

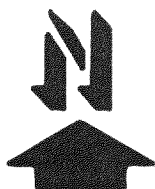

SCALE - 1"=20'

LEGEND

- Ø - IRON PIPE FOUND
- - IRON ROD FOUND
- - IRON ROD SET
- () - RECORDED AS

I, DAVID F. ABELL, DO HEREBY CERTIFY
THAT I HAVE SURVEYED THE PROPERTY
HEREON DESCRIBED ACCORDING TO THE
OFFICIAL RECORDS AND THAT THE PLAT
HEREON IS A CORRECT REPRESENTATION
OF THE PROPERTY LINES TO THE BEST OF
MY KNOWLEDGE AND BELIEF.

David F. Abell

DAVID F. ABELL
WISCONSIN REGISTERED LAND SURVEYOR, S-1596

March 16, 1988

DATE JOB NUMBER - 88034

NOTE: THIS IS NOT A CERTIFIED COPY UNLESS SEALED.